

# Catastrophic Fabrications

*Theme of The Exo Mechs in Terraria Calamity/Infernum*

泰拉瑞亚灾厄炼狱模组星流巨械主题曲

## 铸灾神械

Full Score

作曲  
PinpinNeon

编曲·制谱  
鹤翔万里

# Catastrophic Fabrications

Theme of The Exo Mechs in Terraria Calamity/Infernum

PinpinNeon  
arr. TonyCrane

Prestissimo ♩ = 204

A

The musical score is arranged in a standard orchestral format with the following parts:

- Woodwinds:** Piccolo, Flutes, Oboe, Bassoon, B♭ Clarinet 1, B♭ Clarinet 2, B♭ Clarinet 3, Bass Clarinet, Alto Saxophone 1, Alto Saxophone 2, Tenor Saxophone, Baritone Saxophone.
- Brass:** B♭ Trumpet 1, B♭ Trumpet 2, B♭ Trumpet 3, F Horn 1 & 2, F Horn 3 & 4, Trombone 1, Trombone 2, Trombone 3, Euphonium, Tuba.
- Strings:** String Bass.
- Percussion:** Timpani, Suspended Cymbal, Crash Cymbals, Glockenspiel, Drum Set.

Picc.

Fl.

Ob.

Bsn.

Cl. 1

Cl. 2

Cl. 3

B. Cl.

A. Sax. 1

A. Sax. 2

T. Sax.

Bar. Sax.

Tpt. 1

Tpt. 2

Tpt. 3

Hrn. 1,2

Hrn. 3,4

Tbn. 1

Tbn. 2

Tbn. 3

Euph.

Tba.

St. B.

Timp.

S. Cym.

C. Cym.

Glock.

D. S.

*mf*

*ff*

*p*

*mp*

7 8 9 10 11 12

Catastrophic Fabrications

**B** XM-05 Thanatos

Picc. *ff*

Fl. *ff*

Ob. *ff*

Bsn.

Cl. 1 *f*

Cl. 2 *f*

Cl. 3 *f*

B. Cl. *f*

A. Sax. 1 *f*

A. Sax. 2 *f*

T. Sax. *f*

Bar. Sax. *f*

Tpt. 1

Tpt. 2

Tpt. 3

Hrn. 1,2

Hrn. 3,4

Tbn. 1

Tbn. 2

Tbn. 3

Euph. *f*

Tba. *f*

St. B.

Timp.

S. Cym. *ff*

C. Cym. *ff*

Glock. *ff*

D. S.

Picc.

Fl.

Ob.

Bsn.

Cl. 1

Cl. 2

Cl. 3

B. Cl.

A. Sax. 1

A. Sax. 2

T. Sax.

Bar. Sax.

Tpt. 1

Tpt. 2

Tpt. 3

Hm. 1,2

Hm. 3,4

Tbn. 1

Tbn. 2

Tbn. 3

Euph.

Tba.

St. B.

Timp.

S. Cym.

C. Cym.

Glock.

D. S.

17 18 19 20

Catastrophic Fabrications

C

Picc.  
 Fl.  
 Ob.  
 Bsn.  
 Cl. 1  
 Cl. 2  
 Cl. 3  
 B. Cl.  
 A. Sax. 1  
 A. Sax. 2  
 T. Sax.  
 Bar. Sax.  
 Tpt. 1  
 Tpt. 2  
 Tpt. 3  
 Hrn. 1,2  
 Hrn. 3,4  
 Tbn. 1  
 Tbn. 2  
 Tbn. 3  
 Euph.  
 Tba.  
 St. B.  
 Timp.  
 S. Cym.  
 C. Cym.  
 Glock.  
 D. S.

Picc. Fl. Ob. Bsn. Cl. 1 Cl. 2 Cl. 3 B. Cl. A. Sax. 1 A. Sax. 2 T. Sax. Bar. Sax. Tpt. 1 Tpt. 2 Tpt. 3 Hrn. 1,2 Hrn. 3,4 Tbn. 1 Tbn. 2 Tbn. 3 Euph. Tba. St. B. Timp. S. Cym. C. Cym. Glock. D. S.

25 26 27 28

Catastrophic Fabrications

D

XS-01 Artemis & XS-03 Apollo

Picc. Fl. Ob. Bsn. Cl. 1 Cl. 2 Cl. 3 B. Cl. A. Sax. 1 A. Sax. 2 T. Sax. Bar. Sax. Tpt. 1 Tpt. 2 Tpt. 3 Hrn. 1,2 Hrn. 3,4 Tbn. 1 Tbn. 2 Tbn. 3 Euph. Tba. St. B. Timp. S. Cym. C. Cym. Glock. D. S.

29 30 31 32 33 34 35 36

Picc.  
Fl.  
Ob.  
Bsn.  
Cl. 1  
Cl. 2  
Cl. 3  
B. Cl.  
A. Sax. 1  
A. Sax. 2  
T. Sax.  
Bar. Sax.  
Tpt. 1  
Tpt. 2  
Tpt. 3  
Hrn. 1,2  
Hrn. 3,4  
Tbn. 1  
Tbn. 2  
Tbn. 3  
Euph.  
Tba.  
St. B.  
Timp.  
S. Cym.  
C. Cym.  
Glock.  
D. S.

37 38 39 40 41 42

Catastrophic Fabrications

Picc. Fl. Ob. Bsn. Cl. 1. Cl. 2. Cl. 3. B. Cl. A. Sax. 1. A. Sax. 2. T. Sax. Bar. Sax. Tpt. 1. Tpt. 2. Tpt. 3. Hrn. 1,2. Hrn. 3,4. Tbn. 1. Tbn. 2. Tbn. 3. Euph. Tba. St. B. Timp. S. Cym. C. Cym. Glock. D. S.

43 44 45 46 47 48

Catastrophic Fabrications

Picc. Fl. Ob. Bsn. Cl. 1 Cl. 2 Cl. 3 B. Cl. A. Sax. 1 A. Sax. 2 T. Sax. Bar. Sax. Tpt. 1 Tpt. 2 Tpt. 3 Hrn. 1,2 Hrn. 3,4 Tbn. 1 Tbn. 2 Tbn. 3 Euph. Tba. St. B. Timp. S. Cym. C. Cym. Glock. D. S.

49 50 51 52 53 54

Catastrophic Fabrications

E XF-09 Ares

Picc. Fl. Ob. Bsn. Cl. 1 Cl. 2 Cl. 3 B. Cl. A. Sax. 1 A. Sax. 2 T. Sax. Bar. Sax. Tpt. 1 Tpt. 2 Tpt. 3 Hrn. 1,2 Hrn. 3,4 Tbn. 1 Tbn. 2 Tbn. 3 Euph. Tba. St. B. Timp. S. Cym. C. Cym. Glock. D. S.

55 56 57 58 59 60

Picc.

Fl.

Ob.

Bsn.

Cl. 1

Cl. 2

Cl. 3

B. Cl.

A. Sax. 1

A. Sax. 2

T. Sax.

Bar. Sax.

Tpt. 1

Tpt. 2

Tpt. 3

Hrn. 1,2

Hrn. 3,4

Tbn. 1

Tbn. 2

Tbn. 3

Euph.

Tba.

St. B.

Timp.

S. Cym.

C. Cym.

Glock.

D. S.

61 62 63 64

Picc.  
Fl.  
Ob.  
Bsn.  
Cl. 1  
Cl. 2  
Cl. 3  
B. Cl.  
A. Sax. 1  
A. Sax. 2  
T. Sax.  
Bar. Sax.  
Tpt. 1  
Tpt. 2  
Tpt. 3  
Hrn. 1,2  
Hrn. 3,4  
Tbn. 1  
Tbn. 2  
Tbn. 3  
Euph.  
Tba.  
St. B.  
Timp.  
S. Cym.  
C. Cym.  
Glock.  
D. S.

**F** Theme Graedon

Picc. *ff*  
 Fl. *ff*  
 Ob. *ff*  
 Bsn. *mp*  
 Cl. 1 *ff*  
 Cl. 2 *ff*  
 Cl. 3 *ff*  
 B. Cl. *mp*  
 A. Sax. 1 *mp*  
 A. Sax. 2 *mp*  
 T. Sax. *mp*  
 Bar. Sax. *mf*  
 Tpt. 1 *ff*  
 Tpt. 2 *ff*  
 Tpt. 3 *ff*  
 Hrn. 1,2 *mp* div.  
 Hrn. 3,4 *mp* div.  
 Tbn. 1 *mp*  
 Tbn. 2 *mp*  
 Tbn. 3 *mp*  
 Euph. *mp*  
 Tba. *mp*  
 St. B. *mp*  
 Timp.  
 S. Cym. *p* *ff*  
 C. Cym. *ff*  
 Glock. *ff*  
 D. S. *ff*

69

70

71

72

73

74

Picc.

Fl.

Ob.

Bsn.

Cl. 1

Cl. 2

Cl. 3

B. Cl.

A. Sax. 1

A. Sax. 2

T. Sax.

Bar. Sax.

Tpt. 1

Tpt. 2

Tpt. 3

Hrn. 1,2

Hrn. 3,4

Tbn. 1

Tbn. 2

Tbn. 3

Euph.

Tba.

St. B.

Timp.

S. Cym.

C. Cym.

Glock.

D. S.

75 76 77 78 79 80 81 82 83 84

Catastrophic Fabrications

Catastrophic Fabrications

G

Picc. *ff*

Fl. *ff*

Ob. *ff*

Bsn.

Cl. 1

Cl. 2

Cl. 3

B. Cl.

A. Sax. 1

A. Sax. 2

T. Sax.

Bar. Sax.

Tpt. 1

Tpt. 2

Tpt. 3

Hrn. 1, 2

Hrn. 3, 4

Tbn. 1

Tbn. 2

Tbn. 3

Euph.

Tba.

St. B.

Timp.

S. Cym.

C. Cym.

Glock.

Cme. *ff* solo

D. S. *ff*

97 98 99 100 101 102 103 104 105 106 107 108 109

**H**

Picc. *ff*

Fl. *ff*

Ob. *ff*

Bsn.

Cl. 1 *f*

Cl. 2 *f*

Cl. 3 *f*

B. Cl.

A. Sax. 1 *ff* *unis.*

A. Sax. 2 *ff*

T. Sax. *ff*

Bar. Sax. *ff*

Tpt. 1 *ff*

Tpt. 2 *ff*

Tpt. 3 *ff*

Hrn. 1,2

Hrn. 3,4

Tbn. 1

Tbn. 2

Tbn. 3

Euph. *ff*

Tba. *ff*

St. B.

Timp.

S. Cym.

C. Cym.

Glock. *ff*

D. S.

121

122

123

124

Picc.  
Fl.  
Ob.  
Bsn.  
Cl. 1  
Cl. 2  
Cl. 3  
B. Cl.  
A. Sax. 1  
A. Sax. 2  
T. Sax.  
Bar. Sax.  
Tpt. 1  
Tpt. 2  
Tpt. 3  
Hrn. 1,2  
Hrn. 3,4  
Tbn. 1  
Tbn. 2  
Tbn. 3  
Euph.  
Tba.  
St. B.  
Timp.  
S. Cym.  
C. Cym.  
Glock.  
D. S.

125 126 127 128 129 130

Catastrophic Fabrications

I

Picc. Fl. Ob. Bsn. Cl. 1 Cl. 2 Cl. 3 B. Cl. A. Sax. 1 A. Sax. 2 T. Sax. Bar. Sax. Tpt. 1 Tpt. 2 Tpt. 3 Hrn. 1,2 Hrn. 3,4 Tbn. 1 Tbn. 2 Tbn. 3 Euph. Tba. St. B. Timp. S. Cym. C. Cym. Glock. D. S.

131 132 133 134 135 136 137

**J**

Picc. *ff*

Fl. *ff*

Ob. *ff*

Bsn. *f*

Cl. 1 *ff* (opt.)

Cl. 2 *ff* (opt.)

Cl. 3 *ff* (opt.)

B. Cl. *f*

A. Sax. 1 *mf*

A. Sax. 2 *mf*

T. Sax. *mf*

Bar. Sax. *mf*

Tpt. 1 *ff*

Tpt. 2 *ff*

Tpt. 3 *ff*

Hrn. 1,2 *mf* a2 *ff*

Hrn. 3,4 *mf* a2 *ff*

Tbn. 1 *mf*

Tbn. 2 *mf*

Tbn. 3 *mf*

Euph. *f*

Tba. *ff*

St. B. *ff*

Timp. 3

S. Cym. *ff*

C. Cym. *ff*

Glock.

D. S.

138 139 140 141 142 143 144 145 146 147

Picc.

Fl.

Ob.

Bsn.

Cl. 1

Cl. 2

Cl. 3

B. Cl.

A. Sax. 1

A. Sax. 2

T. Sax.

Bar. Sax.

Tpt. 1

Tpt. 2

Tpt. 3

Hrn. 1, 2

Hrn. 3, 4

Tbn. 1

Tbn. 2

Tbn. 3

Euph.

Tba.

St. B.

Timp.

S. Cym.

C. Cym.

Glock.

D. S.

play

play

play

unis.

mf

mf

*p*

*f*

*f*

148 149 150 151 152 153 154 155 156 157 158

Catastrophic Fabrications

Picc.  
Fl.  
Ob.  
Bsn.  
Cl. 1  
Cl. 2  
Cl. 3  
B. Cl.  
A. Sax. 1  
A. Sax. 2  
T. Sax.  
Bar. Sax.  
Tpt. 1  
Tpt. 2  
Tpt. 3  
Hrn. 1,2  
Hrn. 3,4  
Tbn. 1  
Tbn. 2  
Tbn. 3  
Euph.  
Tba.  
St. B.  
Timp.  
S. Cym.  
C. Cym.  
Glock.  
D. S.

159 160 161 162 163 164 165 166 167 168 169

Catastrophic Fabrications

K

Picc. *mf*

Fl. *mf*

Ob. *mf*

Bsn. *f*

Cl. 1 *mf*

Cl. 2 *mp* Theme from Calamitas

Cl. 3 *mp* Theme from Calamitas

B. Cl. *f*

A. Sax. 1 *mf* div.

A. Sax. 2 *mf*

T. Sax. *mf*

Bar. Sax. *mf*

Tpt. 1 *f*

Tpt. 2

Tpt. 3

Hrn. 1, 2 *f* a2

Hrn. 3, 4 *f* a2

Tbn. 1

Tbn. 2

Tbn. 3

Euph. *f*

Tba. *f*

St. B. *f*

Timp. *ff*

S. Cym.

C. Cym.

Glock.

D. S.

170 171 172 173 174 175 176 177

Picc.  
 Fl.  
 Ob.  
 Bsn.  
 Cl. 1  
 Cl. 2  
 Cl. 3  
 B. Cl.  
 A. Sax. 1  
 A. Sax. 2  
 T. Sax.  
 Bar. Sax.  
 Tpt. 1  
 Tpt. 2  
 Tpt. 3  
 Hrn. 1,2  
 Hrn. 3,4  
 Tbn. 1  
 Tbn. 2  
 Tbn. 3  
 Euph.  
 Tba.  
 St. B.  
 Timp.  
 S. Cym.  
 C. Cym.  
 Glock.  
 D. S.

unis.  
 div.

178 179 180 181 182 183 184 185

## Catastrophic Fabrications

Picc.  
Fl.  
Ob.  
Bsn.  
Cl. 1  
Cl. 2  
Cl. 3  
B. Cl.  
A. Sax. 1  
A. Sax. 2  
T. Sax.  
Bar. Sax.  
Tpt. 1  
Tpt. 2  
Tpt. 3  
Hrn. 1, 2  
Hrn. 3, 4  
Tbn. 1  
Tbn. 2  
Tbn. 3  
Euph.  
Tba.  
St. B.  
Timp.  
S. Cym.  
C. Cym.  
Glock.  
D. S.

unis.

186 187 188 189 190 191 192 193

Catastrophic Fabrications

Picc. L

Fl.

Ob.

Bsn.

Cl. 1

Cl. 2

Cl. 3

B. Cl.

A. Sax. 1 *div.* *unis.* *div.* *unis.*

A. Sax. 2

T. Sax.

Bar. Sax.

Tpt. 1

Tpt. 2

Tpt. 3

Hrn. 1,2

Hrn. 3,4

Tbn. 1 *mf*

Tbn. 2 *mf*

Tbn. 3 *mf*

Euph.

Tba.

St. B.

Timp.

S. Cym.

C. Cym.

Glock.

D. S. *f*

194 195 196 197 198 199 200 201 202 203

Picc.

Fl.

Ob.

Bsn.

Cl. 1

Cl. 2

Cl. 3

B. Cl.

A. Sax. 1

A. Sax. 2

T. Sax.

Bar. Sax.

Tpt. 1

Tpt. 2

Tpt. 3

Hrn. 1,2

Hrn. 3,4

Tbn. 1

Tbn. 2

Tbn. 3

Euph.

Tba.

St. B.

Timp.

S. Cym.

C. Cym.

Glock.

D. S.

204 205 206 207 208 209 210 211 212 213

*mf*

*f*

Catastrophic Fabrications

Picc. Fl. Ob. Bsn. Cl. 1 Cl. 2 Cl. 3 B. Cl. A. Sax. 1 A. Sax. 2 T. Sax. Bar. Sax. Tpt. 1 Tpt. 2 Tpt. 3 Hrn. 1,2 Hrn. 3,4 Tbn. 1 Tbn. 2 Tbn. 3 Euph. Tba. St. B. Pno. Timp. S. Cym. C. Cym. Glock. D. S.

221 222 223 224 225 226 227 228 229

Catastrophic Fabrications

Piccolo

# Catastrophic Fabrications

Theme of The Exo Mechs in Terraria Calamity/Infernum

PinpinNeon  
arr. TonyCrane

Prestissimo  $\text{♩} = 204$

**A** 8 2

13 **B** XM-05 Thanatos

*ff*

21 **C**

27 **D**

35 XS-01 Artemis & XS-03 Apollo

43

49

57 **E** XF-09 Ares

65

72 **F** Theme Graedon

*ff*

84

Flute

# Catastrophic Fabrications

Theme of The Exo Mechs in Terraria Calamity/Infernum

PinpinNeon  
arr. TonyCrane

**Prestissimo**  $\text{♩} = 204$

**A** 8 2

**B** **XM-05 Thanatos** **C**

**ff**

**D** **XS-01 Artemis & XS-03 Apollo**

**E** **XF-09 Ares**

**F** **Theme Graedon**

Flute - 2

102 **G** *ff*

114 **H** *ff*

124

132 **I** **J** *ff*

142

153

163 **K** *mf*

175

187

198 **L** **M** = 104 *f* solo

223

Oboe

# Catastrophic Fabrications

Theme of *The Exo Mechs in Terraria Calamity/Infernum*

PinpinNeon  
arr. TonyCrane

**Prestissimo**  $\text{♩} = 204$

**A** 8 2

13 **B** XM-05 Thanatos **C**

*ff*

23

31 **D** XS-01 Artemis & XS-03 Apollo

40

49

58 **E** XF-09 Ares

67 **F** Theme Graedon *ff*

77 *ff*

88

98 **G** 2 *ff*

Oboe - 2

110

120 **G.P.** **H**

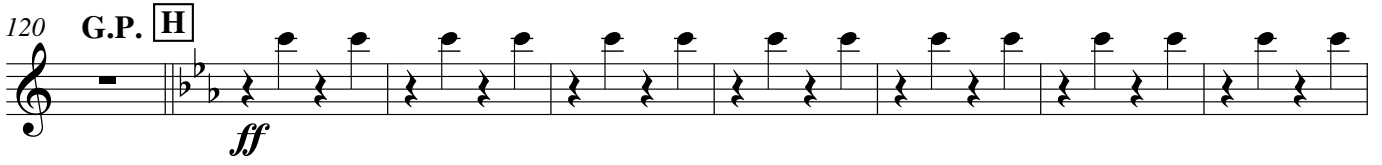

*ff*

128

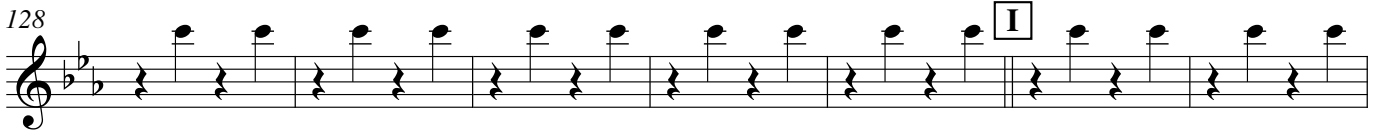

135

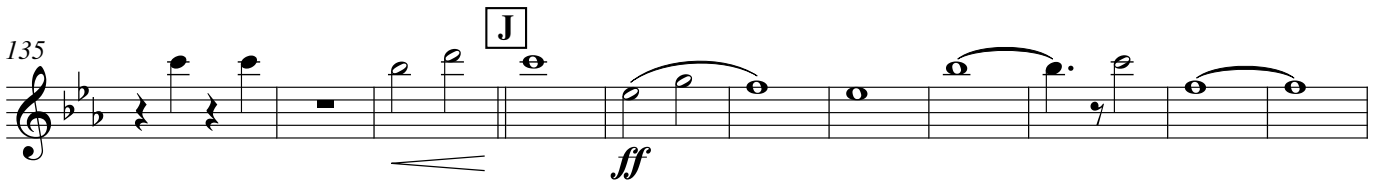

*ff*

146

157

167

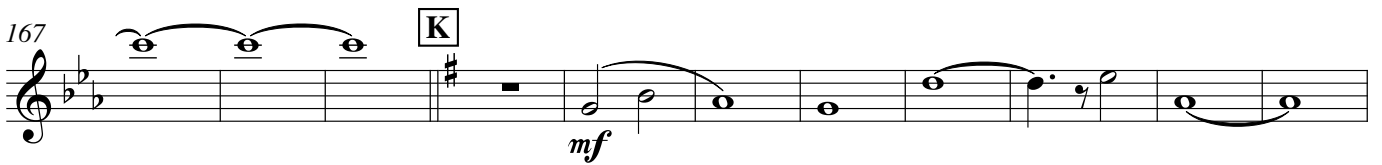

*mf*

178

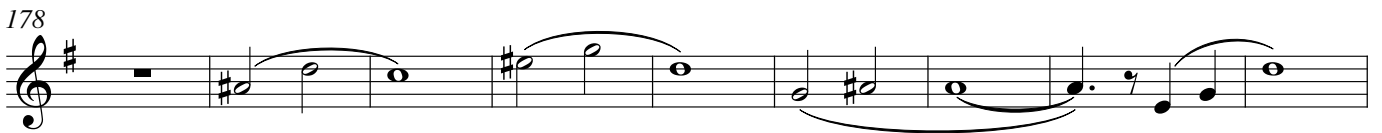

187

195

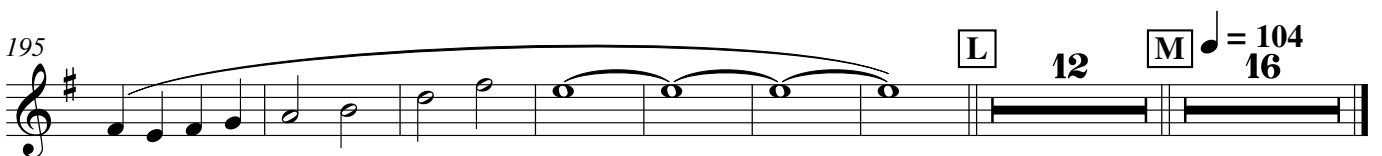

**L** **12** **M** ♩ = 104  
16

B $\flat$  Clarinet 1

# Catastrophic Fabrications

Theme of *The Exo Mechs in Terraria Calamity/Infernum*

PinpinNeon  
arr. TonyCrane

Prestissimo  $\text{♩} = 204$

2 **A**

*mf*

13 **B** XM-05 Thanatos

*f*

15

17

19

21 **C**

23

25

27

B $\flat$  Clarinet 1 - 2  
XS-01 Artemis & XS-03 Apollo

29 D

4

2

*mf*

37

40

43

46

49 8

XF-09 Ares

59 E

*mf*

61

63

65

67

B $\flat$  Clarinet 1 - 3

69

B $\flat$  Clarinet 1 - 4

133 **I** 4 **J**  
*f* *ff*

144 (opt.) play

155

165 **K**  
*mf*

176

187

197 **L** 4  
*mf*

211 **M**  $\text{♩} = 104$   
6 solo  
*f*

223

Catastrophic Fabrications

B $\flat$  Clarinet 2

# Catastrophic Fabrications

Theme of *The Exo Mechs in Terraria Calamity/Infernum*

PinpinNeon  
arr. TonyCrane

Prestissimo  $\text{♩} = 204$

2 **A**

*mf*

13 **B** XM-05 Thanatos

*f*

15

17

19

21 **C**

23

25

27

B♭ Clarinet 2 - 2  
XS-01 Artemis & XS-03 Apollo

29 D

4

2

*mf*

37

40

43

46

49 8

XF-09 Ares

59 E

*mf*

61

63

65

67

B $\flat$  Clarinet 2 - 3

69

71

**F** Theme Graedon

*ff*

76

87

97

**G** 16 G.P.

121 **H**

*f*

123

125

129

131

133 **I** 4 **J**

*f* *ff*

B $\flat$  Clarinet 2 - 4

146 (opt.) play

157

166 **K** Theme from Calamitas *mp*

173

178

183

188

193

198 **L** 4 *mf*

209 **M** ♩ = 104 16

B $\flat$  Clarinet 3

# Catastrophic Fabrications

Theme of *The Exo Mechs in Terraria Calamity/Infernum*

PinpinNeon  
arr. TonyCrane

Prestissimo  $\text{♩} = 204$

2 **A**

*mf*

13 **B** XM-05 Thanatos

*f*

15

17

19

21 **C**

23

25

27

B♭ Clarinet 3 - 2

29 **4** **D** **2** **XS-01 Artemis & XS-03 Apollo**  
  
*mf*

37 

40 

43 

46 

49 

59 **E** **XF-09 Ares**  
  
*mf*

61 

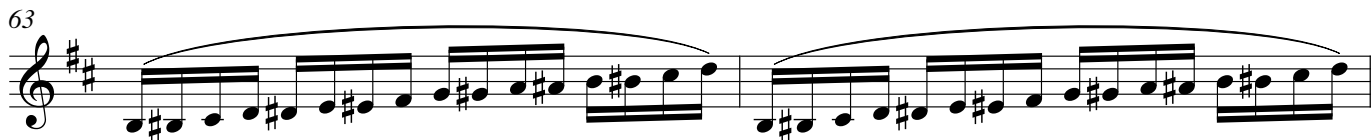
63 

65 

67 

B $\flat$  Clarinet 3 - 3

69

71

**F** Theme Graedon

*ff*

76

87

97

**G** 16 G.P.

121

**H**

*f*

123

125

129

131

133

**I** 4 **J**

*f* *ff*

B $\flat$  Clarinet 3 - 4

147 (opt.) play

158

170 **K** Theme from Calamitas *mp*

175

180

185

190

195

202 **L** **M**  $\text{♩} = \frac{104}{16}$  *mf*

Bass Clarinet

# Catastrophic Fabrications

Theme of *The Exo Mechs in Terraria Calamity/Infernum*

PinpinNeon  
arr. TonyCrane

Prestissimo ♩ = 204

2 **A**

*mf*

10 **B** XM-05 Thanatos

*p* *f*

14

18 **C**

22

26

31 **D** XS-01 Artemis & XS-03 Apollo  
16

*ff*

52

56 **E** XF-09 Ares

*f*

60

Bass Clarinet - 2

64

68

72 **F** Theme Graedon

*mp*

82

92

102 **G**

112 **G.P.**

121 **H** 12 **I**

*f*

136 **J**

*f*

146

156

Bass Clarinet - 3

166 K

*f*

176

186

196 L

206

214 M ♩ = 104

222

# Alto Saxophone 1 Catastrophic Fabrications

Theme of The Exo Mechs in Terraria Calamity/Infernum

PinpinNeon  
arr. TonyCrane

Prestissimo ♩ = 204

2 **A** (opt. Hrn.)  
*f* *mf*

8 *p*

13 **B** XM-05 Thanatos  
*f*

17

21 **C**

25

29 **D** XS-01 Artemis & XS-03 Apollo

37

41

45

49 **E** XF-09 Ares  
8 *f*

Alto Saxophone 1 - 2

61

65

69 **F** Theme *Graedon*  
*mp*

74

84

94

104 **G** *div.*

114 *G.P.*

**H**  
121 *unis.*  
*ff*

125 **I**

134 **J**  
*mf*

142

Catastrophic Fabrications

Alto Saxophone 1 - 3

152

164

**K** div.  
*mf*

174

unis. div.

184

unis.

194

div. unis. div. unis. **L** 12

214

**M** ♩ = 104  
*mp*

222

# Alto Saxophone 2 Catastrophic Fabrications

Theme of The Exo Mechs in Terraria Calamity/Infernum

PinpinNeon  
arr. TonyCrane

Prestissimo ♩ = 204

2 **A** (opt. Hrn.)  
*f* *mf*

8 **2**

13 **B** XM-05 Thanatos  
*f*

17

21 **C**

25

29 **D** XS-01 Artemis & XS-03 Apollo

37

41

45

49 **E** XF-09 Ares  
*f*

Alto Saxophone 2 - 2

61

65

69 **F** Theme *Graedon*  
*mp*

74

84

94

104 **G**

114 G.P.

121 **H**  
*ff*

125 **I** 2

135 **J**  
*mf*

144

Alto Saxophone 2 - 3

156

168

**K**

*mf*

178

188

198

**L** 12 **M** ♩ = 104

*mp*

219

Tenor Saxophone

# Catastrophic Fabrications

Theme of *The Exo Mechs in Terraria Calamity/Infernum*

PinpinNeon  
arr. TonyCrane

Prestissimo ♩ = 204

2 **A** (opt. Hrn.)

*f* *mf*

8

13 **B** XM-05 Thanatos

*f*

17

21 **C**

25

29 **D** XS-01 Artemis & XS-03 Apollo

37

41

45

49

*ff*

Tenor Saxophone - 2

53

57 **E** XF-09 Ares

61

65

69 **F** Theme Graedon

76

86

98 **G**

110 G.P.

121 **H**

125 **I**

134 **J**

Tenor Saxophone - 3

142

153

164

174

184

194

216

Baritone Saxophone - 2

76

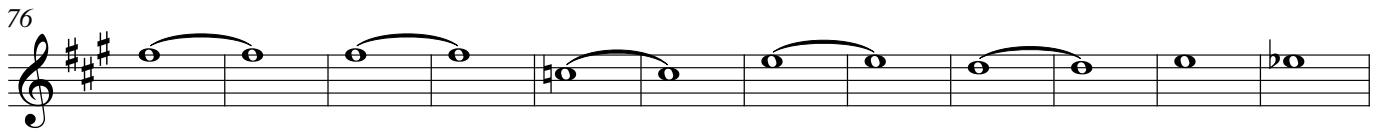

88

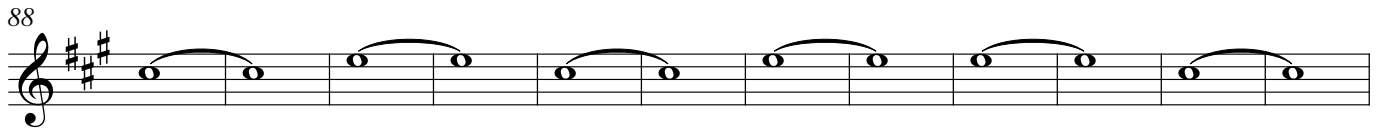

100

100 G

112

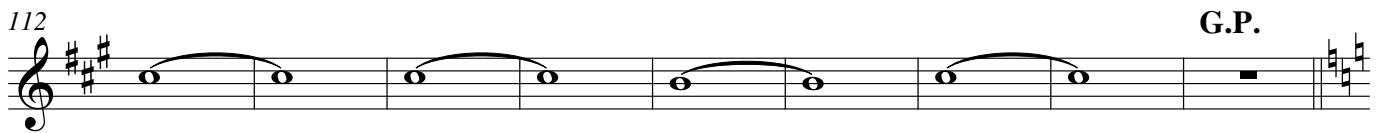

112 G.P.

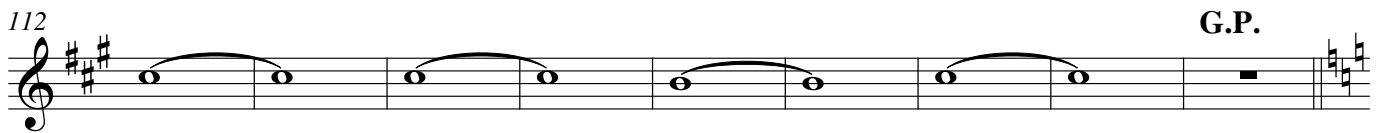

121 H

121 H *ff*

125

129

133 I

133 I J *f* *mf*

140

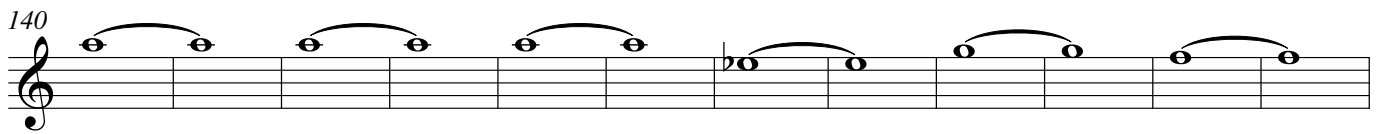

152

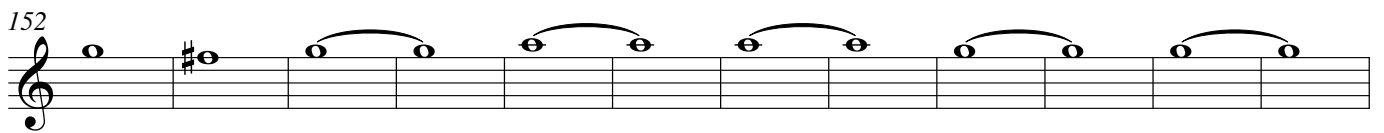

164

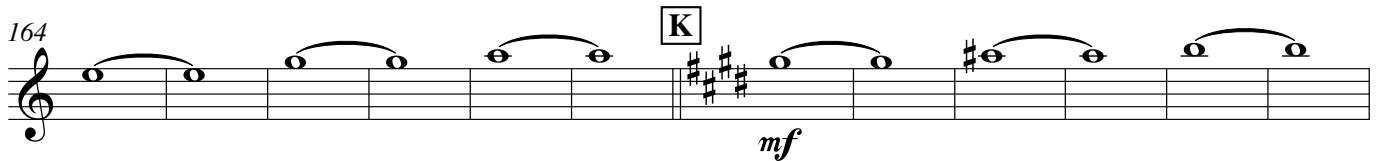

164 K *mf*

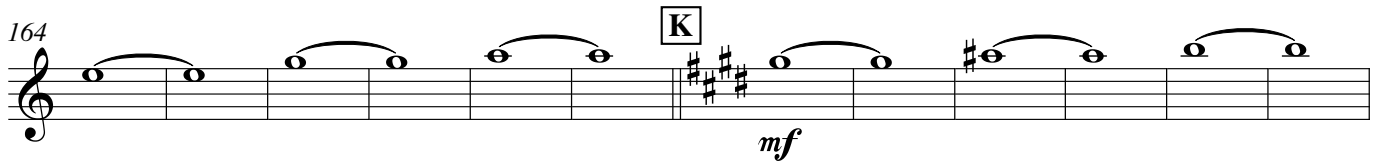

176

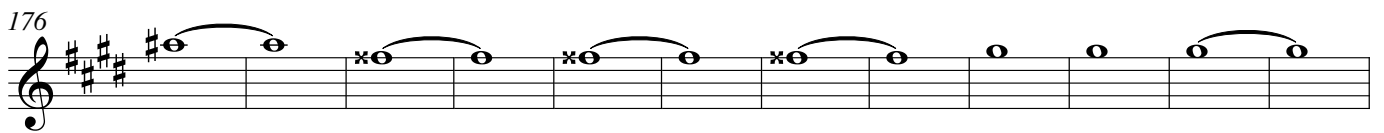

Baritone Saxophone - 3

188

200

221

B $\flat$  Trumpet 1

# Catastrophic Fabrications

Theme of The Exo Mechs in Terraria Calamity/Infernum

PinpinNeon  
arr. TonyCrane

**Prestissimo** ♩ = 204

**A**  $\frac{4}{4}$   $\frac{7}{4}$   $\frac{4}{4}$   $p$   $ff$   $ff$

**B** XM-05 Thanatos  $\frac{8}{8}$   $mp$

**C**  $f$

**D** XS-01 Artemis & XS-03 Apollo  $\frac{3}{4}$   $\frac{4}{4}$

**E** XF-09 Ares  $\frac{8}{8}$   $\frac{6}{6}$   $f$

**F** Theme Graedon  $ff$

B♭ Trumpet 1 - 2

76

85

93

104 **G** 16 G.P. **H**

123

127 4 **I** 2

137 **J**

147

157

168 **K**

179

Catastrophic Fabrications

B♭ Trumpet 1 - 3

189

197

B♭ Trumpet 2

# Catastrophic Fabrications

Theme of The Exo Mechs in Terraria Calamity/Infernum

PinpinNeon  
arr. TonyCrane

**Prestissimo** ♩ = 204

**A**  $\frac{4}{4}$   $\frac{7}{4}$   $\frac{4}{4}$  *p*  $\text{---}$  *ff* *ff*

**B** XM-05 Thanatos  $\frac{8}{8}$  *mp*

**C** *f*

**D** XS-01 Artemis & XS-03 Apollo  $\frac{3}{4}$   $\frac{4}{4}$  *f*

**E** XF-09 Ares  $\frac{8}{8}$   $\frac{6}{6}$  *f*

**F** Theme Graedon *ff*

B $\flat$  Trumpet 3

# Catastrophic Fabrications

Theme of The Exo Mechs in Terraria Calamity/Infernum

PinpinNeon  
arr. TonyCrane

**Prestissimo** ♩ = 204 **A**

*p* ————— *ff* *ff*

10 **B** XM-05 *Thanatos*  
8

21 **C**

*f*

25

29 **D** XS-01 *Artemis* & XS-03 *Apollo*

37

41

45

49 **E** XF-09 *Ares*  
8 6

*f*

66

70 **F** Theme *Graedon*  
*ff*

F Horn 1 & 2

# Catastrophic Fabrications

Theme of The Exo Mechs in Terraria Calamity/Infernum

PinpinNeon  
arr. TonyCrane

1 **Prestissimo** ♩ = 204 **A** a2  
 4/4 *p* ————— *ff* *f* a2

7 *mp*

13 **B** **XM-05 Thanatos** **C** **D** **XS-01 Artemis & XS-03 Apollo**  
 8 8 4 2 16 8

59 **E** **XF-09 Ares** **F** **Theme Graedon**  
 13 div. *mp*

80

90

102 **G** 16 G.P. **H** 12 **I**  
*f*

135 **J**  
*mf*

140 a2 *ff*

150 unis. *mf*

160 **K**

F Horn 1 & 2 - 2

171 a2  
*f*

179

187

195

202 **L** 4 *f* **M** ♩ = 104  
16

F Horn 3 & 4 - 2

171 a2  
*f*

179

187

195

202 **L** 4 *f* **M** = 104 16

Trombone 1 - 2

156

166

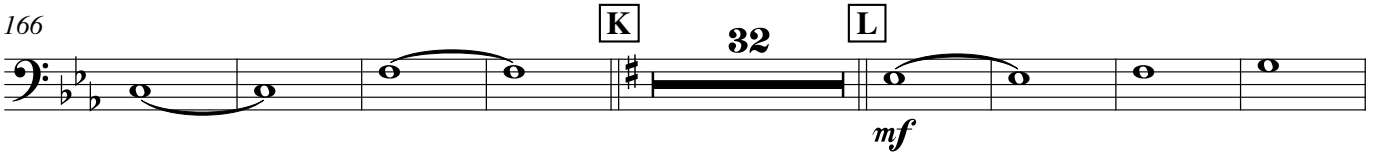

206

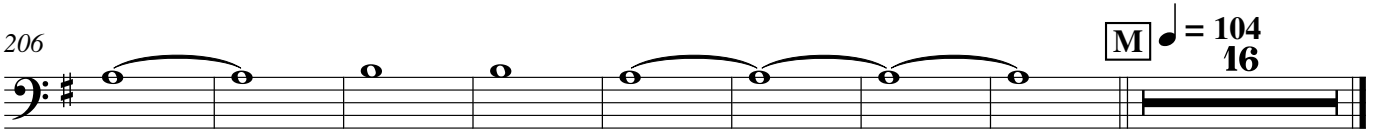

Trombone 2 - 2

156

166

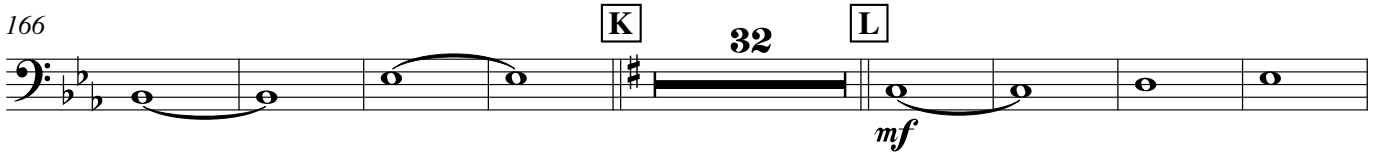

206

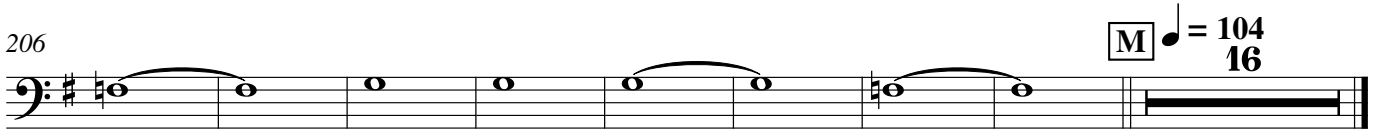

Trombone 3 - 2

154

164

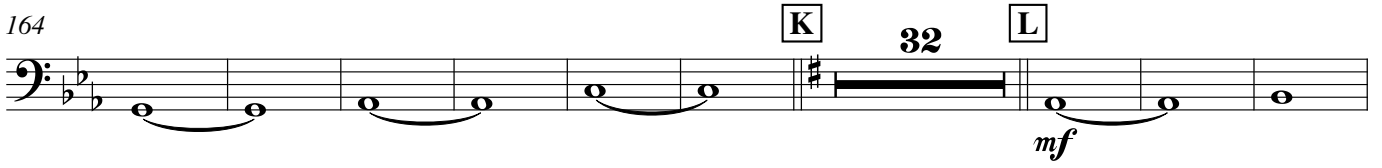

205

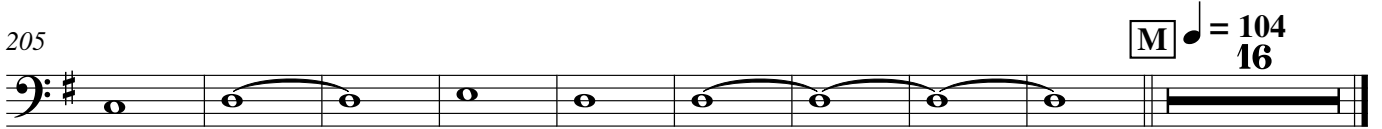

Euphonium

# Catastrophic Fabrications

Theme of *The Exo Mechs in Terraria Calamity/Infernum*

PinpinNeon  
arr. TonyCrane

Prestissimo ♩ = 204

2 **A**

*mf*

11 **B** XM-05 Thanatos

*p* *f*

15

19 **C**

23

27

33 **D** XS-01 Artemis & XS-03 Apollo

39

44

49

*ff*

54

Euphonium - 2

59 **E** XF-09 Ares

69 **F** Theme Graedon

98 **G**

110 G.P.

121 **H**

133 **I**

Euphonium - 3

138 **J**

148

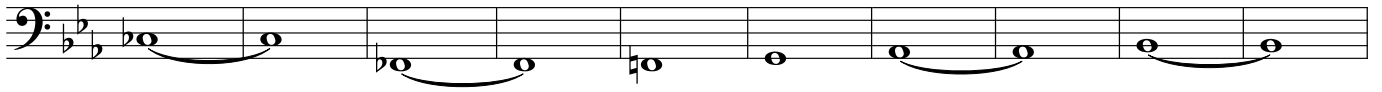

158

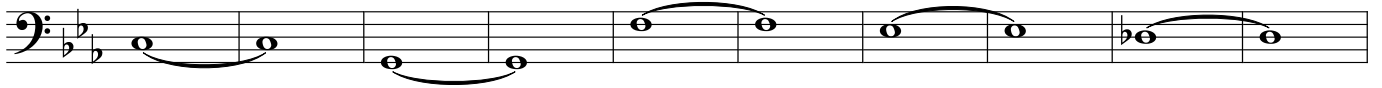

168

**K**

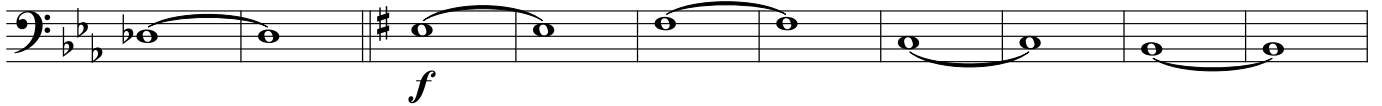

178

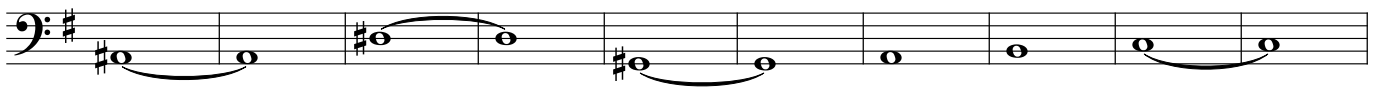

188

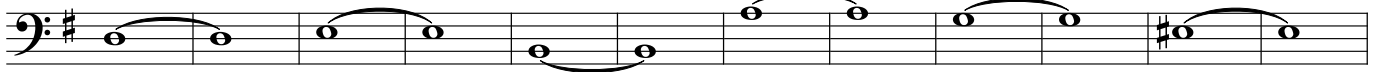

200

**L**

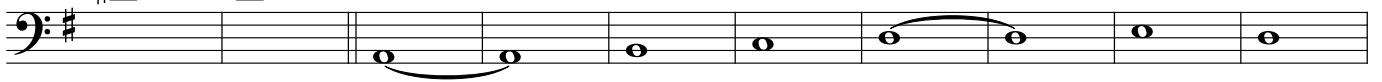

210

**M** ♩ = 104 16

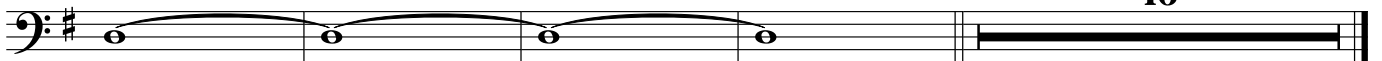

Tuba

# Catastrophic Fabrications

Theme of *The Exo Mechs in Terraria Calamity/Infernum*

PinpinNeon  
arr. TonyCrane

Prestissimo ♩ = 204

2 **A**

mf

13 **B** XM-05 Thanatos

f

21 **C**

25

29

**D**

XS-01 Artemis & XS-03 Apollo

37

41

45

49

ff

Tuba - 2

53

57

**E** XF-09 Ares

61

65

69

**F** Theme Graedon

76

87

98

**G**

110

G.P.

121

**H**

125

129

Tuba - 3

133 **I**

138 **J**

148

158

170 **K**

180

192

202 **L**

214 **M** ♩ = 104

223

Double Bass

# Catastrophic Fabrications

Theme of *The Exo Mechs in Terraria Calamity/Infernum*

PinpinNeon  
arr. TonyCrane

Prestissimo ♩ = 204

2 **A**

*mf*

XM-05 Thanatos

11 2 **B** 8 **C** 8 *f*

33 **D** XS-01 Artemis & XS-03 Apollo 16 **E** XF-09 Ares 13 **F** Theme Graedon *mp*

74

86

98 **G**

110 G.P.

121 **H** 12 **I** *f*

138 **J** *ff*

150

Double Bass - 2

162

174

186

199

212

222

Piano

# Catastrophic Fabrications

Theme of *The Exo Mechs in Terraria Calamity/Infernum*

PinpinNeon  
arr. TonyCrane

Prestissimo ♩ = 204

XM-05 *Thanatos*

XS-01 *Artemis* & XS-03 *Apollo*

Theme *Graedon*

Timpani - 2

123

130

147

176

202 **L**

Cymbals

# Catastrophic Fabrications

Theme of The Exo Mechs in Terraria Calamity/Infernum

PinpinNeon  
arr. TonyCrane

Prestissimo ♩ = 204

**A**

4/4 2 7 8 4/4

12 **B** XM-05 Thanatos

*p* *ff* *f*

20 **C**

*p* *ff* *f*

28 **D** XS-01 Artemis & XS-03 Apollo

*p* *ff* *mp* *mf* *f* *ff* *f*

39

50 **E** XF-09 Ares **F** Theme Graedon

*p* *f* *ff* *p* *ff*

86 **G** G.P.

*p* *ff* *ff* *p*

Cymbals - 2

121

H 12 I 3 J 13 13

*p* *ff* *ff*

152

15 K 32 L 12 M = 104 16 15 32 12 16

*p* *f* *f*

Glockenspiel

# Catastrophic Fabrications

Theme of *The Exo Mechs in Terraria Calamity/Infernum*

PinpinNeon  
arr. TonyCrane

Prestissimo ♩ = 204

2 **A** 8 **B** XM-05 *Thanatos*

17 **C**

25

33 **D** XS-01 *Artemis* & XS-03 *Apollo*

43

51

59 **E** XF-09 *Ares*

68 **F** Theme *Graedon*

76

86

Glockenspiel - 2

96 **3** **G**  
*ff*

108

118 **G.P.** **H**  
*ff*

126

133 **I** **2** **J** **9**

151

161 **3** **K** **9**

181

192 **3** **L** **12**

214 **M** ♩ = 104  
*mf*

222

Chimes

# Catastrophic Fabrications

Theme of *The Exo Mechs in Terraria Calamity/Infernum*

PinpinNeon  
arr. TonyCrane

Prestissimo ♩ = 204

2 **A** 8 2 **B** XM-05 *Thanatos* 8

21 **C** 8 **D** 4 2 XS-01 *Artemis* & XS-03 *Apollo* 16 8

59 **E** XF-09 *Ares* 13 **F** Theme *Graedon* 32

104 **G** solo *fff*

112 G.P.

121 **H** 12 **I** 5 **J** 32

170 **K** 32 **L** 12 **M** ♩ = 104 16

Drum Set

# Catastrophic Fabrications

Theme of *The Exo Mechs in Terraria Calamity/Infernum*

PinpinNeon  
arr. TonyCrane

Prestissimo ♩ = 204

Drum Set - 2

45

50

56

**E** XF-09 Ares

61

66

71

**F** Theme Graedon

76

81

86

91

96

Drum Set - 3

102 G

108

114

119 H G.P.

125

130 I

135 J

140

145

150

155

Drum Set - 4

160

165

**K**  
170

6 6

187

194

2 **L**

*f*

203

210

**M** ♩ = 104

217

223

# Euphonium (T.C.) Catastrophic Fabrications

Theme of *The Exo Mechs in Terraria Calamity/Infernum*

PinpinNeon  
arr. TonyCrane

Prestissimo ♩ = 204

2 **A**

*mf*

11 **B** XM-05 Thanatos

Euphonium (T.C.) - 2

59 **E** XF-09 Ares

69 **F** Theme Graedon

98 **G**

110 **G.P.**

121 **H**

133 **I**

Euphonium (T.C.) - 3

138 **J**

148

158

168 **K**

178

188

200 **L**

210 **M** ♩ = 104 16

Alto Saxophone  
as F Horn 1 & 2

# Catastrophic Fabrications

Theme of The Exo Mechs in Terraria Calamity/Infernum

PinpinNeon  
arr. TonyCrane

**Prestissimo** ♩ = 204

**A** *p* ————— *ff* *f*

7 *mp*

**B** **C** **D** **E** **F**

**XM-05 Thanatos** **XS-01 Artemis & XS-03 Apollo**

**XF-09 Ares** **Theme Graedon**  
div.

**G** **H** **I** **J** **K**

Alto Saxophone as F Horn 1 & 2 - 2

171 a2  
*f*

179

187

195

202 **L** 4 *f* **M** = 104 / 16

Alto Saxophone  
as F Horn 3 & 4

# Catastrophic Fabrications

Theme of The Exo Mechs in Terraria Calamity/Infernum

PinpinNeon  
arr. TonyCrane

**Prestissimo** ♩ = 204

**A** a2 *p* *ff* *f* a2

7 *mp*

**XM-05 Thanatos**

13 **B** 8 **C** 8 **D** 4 2 **XS-01 Artemis & XS-03 Apollo** 16 8

59 **E** **XF-09 Ares** 13 **F** Theme Graedon div. *mp*

80

90

102 **G** 16 G.P. **H** 12 **I** *f*

135 **J** *mf*

140 a2 *ff* b2 e

150 unis. *mf*

160 **K**

Alto Saxophone as F Horn 3 & 4 - 2

171 *a2*  
*f*

179

187

195

202 **L** 4 *f* **M** = 104  
16
